

Patient report

Bio-Rad DATE: 10/29/2018
D-10 TIME: 07:13 PM
S/N: #DJ4I016123 Software version: 4.20-2
Sample ID: 10337346
Injection date 10/29/2018 07:02 PM
Injection #: 26 Method: HbA1c
Rack #: --- Rack position: 1

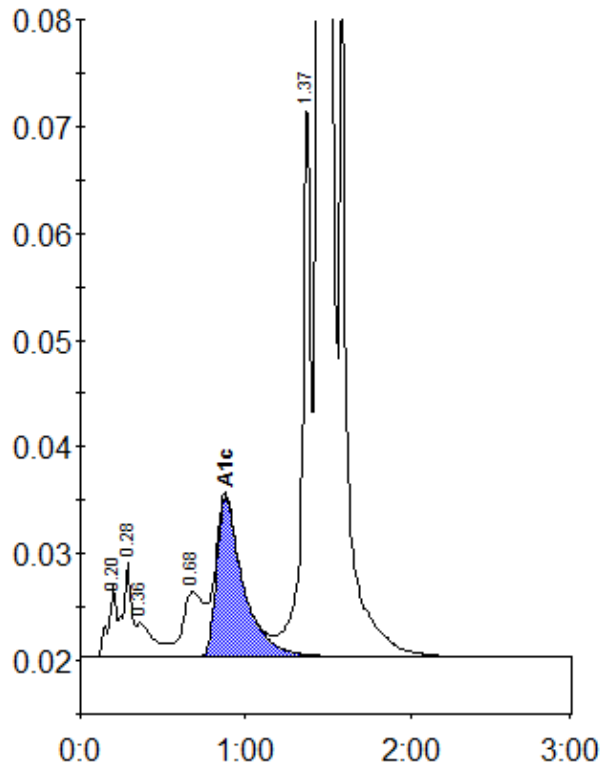

Peak table - ID: 10337346

Peak	R.time	Height	Area	Area %
A1a	0.20	6886	23694	0.7
A1b	0.28	8909	33296	1.0
Unknown	0.36	3183	23287	0.7
LA1c/CHb-1	0.68	6092	55415	1.7
A1c	0.88	14954	168137	6.7
P3	1.37	52654	182892	5.6
A0	1.44	797180	2787423	85.1
Total Area:		3274145		

Concentration:	%
A1c	6.7